Transportsang
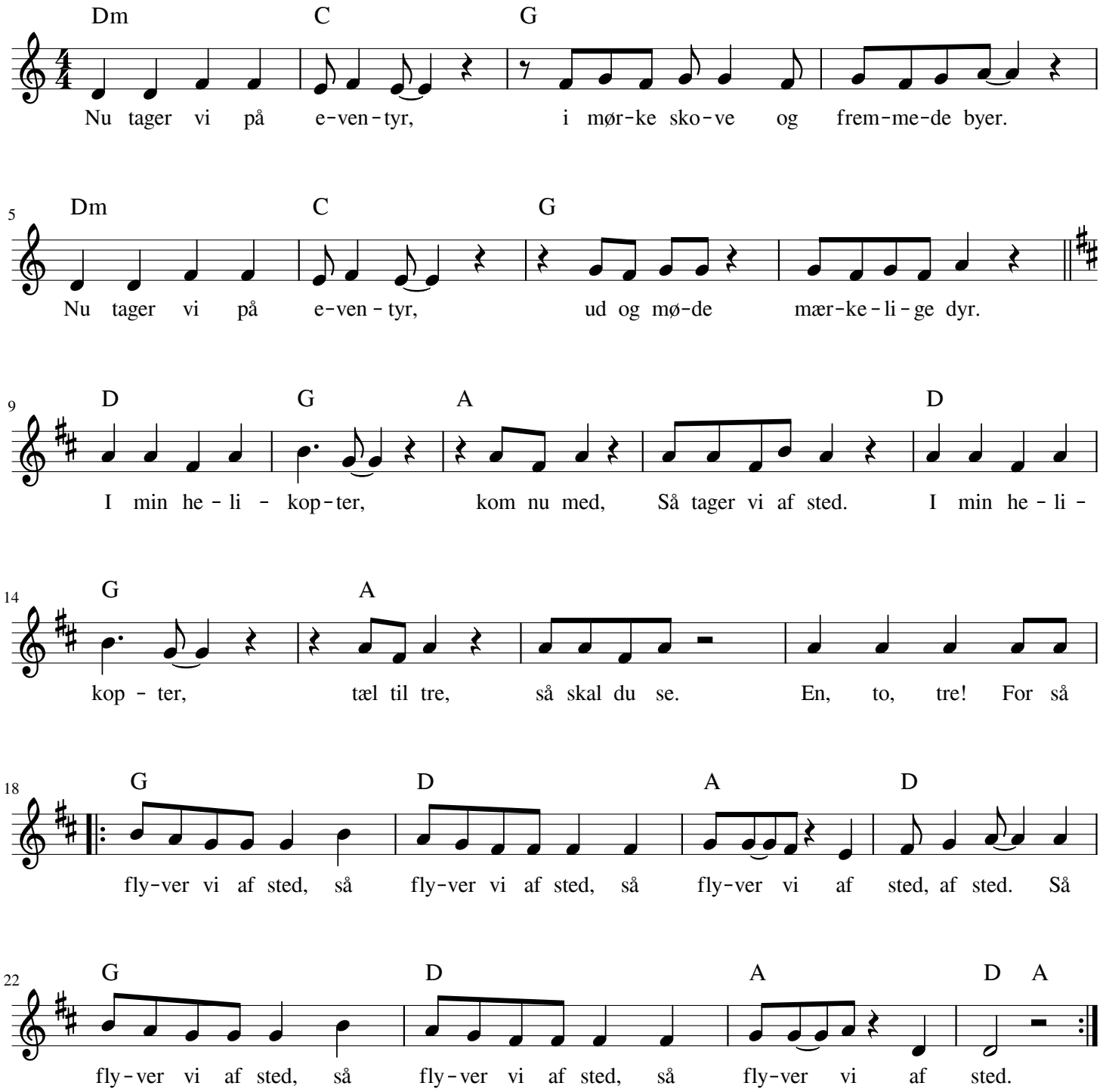
Pernille Germansen